

SCALE 1"=1000'
BEARINGS BASED ON SPCS NAD83 TN CZ



THE SURVEYOR HAS MADE NO INVESTIGATION OR INDEPENDENT SEARCH FOR EASEMENTS OF RECORD, ENCUMBRANCES, RESTRICTIVE COVENANTS, OWNERSHIP TITLE EVIDENCE, OR ANY OTHER FACTS THAT A CURRENT TITLE SEARCH MAY DISCLOSE.

DIRECTIONS TO LOCATION
INSERT DIRECTIONS TO WELL LOCATION HERE.

NORTH

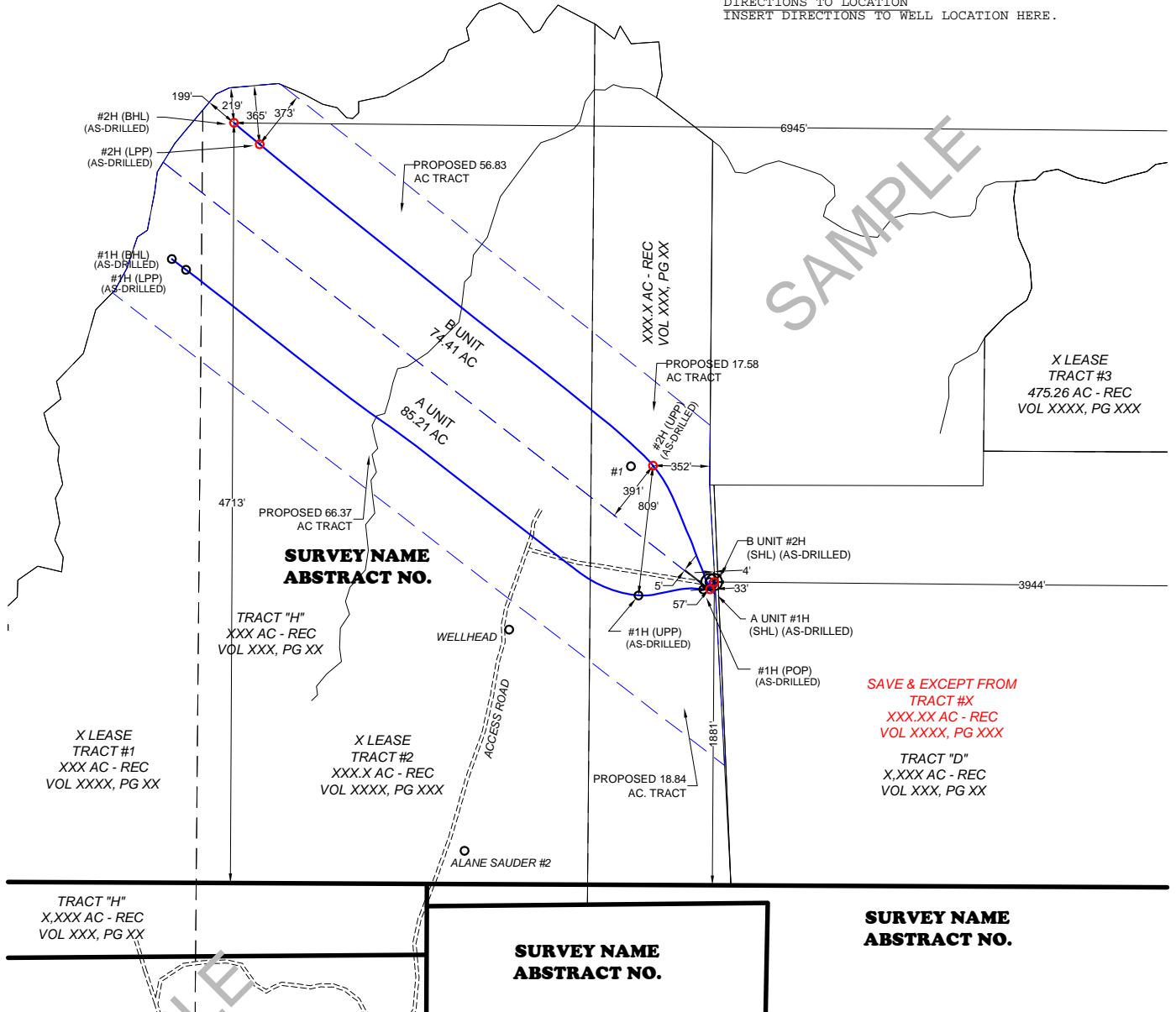

**SURVEY NAME
ABSTRACT NO.**

SAVE & EXCEPT FROM
TRACT #X
XXX.XX AC - REC
VOL XXXX, PG XXX

TRACT "D"
X,XXX AC - REC
VOL XXX, PG XX

**SURVEY NAME
ABSTRACT NO.**

**SURVEY NAME
ABSTRACT NO.**

SAMPLE COUNTY, TEXAS
SAMPLE NO.3 SURVEY, ABSTRACT NO. 1000

A Location Plat

**UNIT #2H
AS-DRILLED**

- SHL - 1881' FSL & 3944' FEL OF SURVEY
- SHL - 57' FSWL & 4' FEL OF UNIT
- SHL - ELEV = 903'
- SHL - X MILES N OF CITY NAME, TX
- POP - 5' FSWL & 33' FEL UNIT
- UPP - 391' FSWL & 352' FEL UNIT
- LPP - 373' FNEL & 365' FNL UNIT
- BHL - 4713' FSL & 6945' FEL OF SURVEY
- BHL - 219' FNL & 199' FWL OF UNIT

for
Sample Sample Sample Sample

NAD83	N/LAT	E/LONG
2H SHL	- 7139670.6	2264230.0
2H POP	- 7139625.7	2264202.9
2H UPP	- 7140391.6	2263850.7
2H LPP	- 7142384.4	2261411.4
2H BHL	- 7142517.3	2261252.8
2H SHL	- 33°15'06.00"	97°31'57.29"
2H POP	- 33°15'05.56"	97°31'57.62"
2H UPP	- 33°15'13.17"	97°32'01.68"
2H LPP	- 33°15'33.11"	97°32'30.19"
2H BHL	- 33°15'34.44"	97°32'32.05"
NAD27	N/LAT	E/LONG
2H SHL	- 576583.0	1990133.2
2H POP	- 576538.3	1990105.6
2H UPP	- 577307.6	1989760.7
2H LPP	- 579323.5	1987340.5
2H BHL	- 579457.9	1987183.1
2H SHL	- 33°15'05.58"	97°31'56.19"
2H POP	- 33°15'05.14"	97°31'56.52"
2H UPP	- 33°15'12.75"	97°32'00.58"
2H LPP	- 33°15'32.69"	97°32'29.09"
2H BHL	- 33°15'34.02"	97°32'30.95"

**CLEAR FORK SURVEYING
& MAPPING CO., INC.**
"Thou Shalt Not Remove Thy Neighbor's
Landmark" Deut. 19:14
420 WEST FOURTH ST
GRAHAM, TX 76450
940-549-0700